



ELEVATING YOUR KITCHEN



CONTENT

FRAMELESS BOXES OVERVIEW

UNIVERSAL PREMIUM BOX - UF	6
UNIVERSAL STANDARD BOX - UP	8

FRAMED BOXES OVERVIEW

UNIVERSAL FRAMED BOX - U	10
--------------------------	-----------

FRAMELESS

Slim Oak	13
Natural Oak	14
Jersey Beige	15
New Jersey White	16
Slim White	17
Cali Navy	18
Piegon White	19
Khaki	20
Sage Green	21
Sienna Walnut	22
White Gloss	23
Lucca	24



FRAMED

Malibu White

26

Malibu Grey

27

CLASSIC

Bella

29

Midnight

30

Ash Taupe

31

Antique White

32

Natural Oak OLD

33



UNIVERSAL BOXES



Our cabinet boxes are designed to accommodate a range of performance needs, combining dependable construction with details that elevates everyday functionality. Across the lineup, each box emphasizes its structure, smooth operation, and materials to support long-term use in both residential and commercial environment.

From reinforced plywood construction and precision drawer systems to soft-close hardware and laminated finishes, these cabinet boxes balance craftsmanship with modern convenience.

Available in a variety of interior and exterior finishes, they are engineered to withstand daily wear while maintaining a clean, polished appearance.

*All wood materials, composite and hardwood materials, hardwares, finish applications are subject to change due to availability or planned changes and updates to products.

UF



Built to meet higher performance demands, the UF-Box focuses on its assembly to deliver rigidity and support. With 3/4" plywood used throughout the cabinet box and shelving, this assembly offers enhanced capability and long-term consistency for both residential and commercial applications.

The drawer system are metal side panels while paired with durable plywood back and bottom components, creating a modern feel. Soft-close undermount tracks and hinges which reduces wear over time and contributing to a refined, high-end cabinet experience.

Finished with a natural maple laminate on both the interior and exterior, the UF-Box delivers a premium look while offering excellent scratch and water resistance. This protective surface keeps the cabinet looking new, making it a solid choice if looking for a premium option for the cabinet's construction.

Overall, the UF-Box is designed for environments that require added strength and reliability, offering a solid, performance-driven solution with a clean aesthetic.

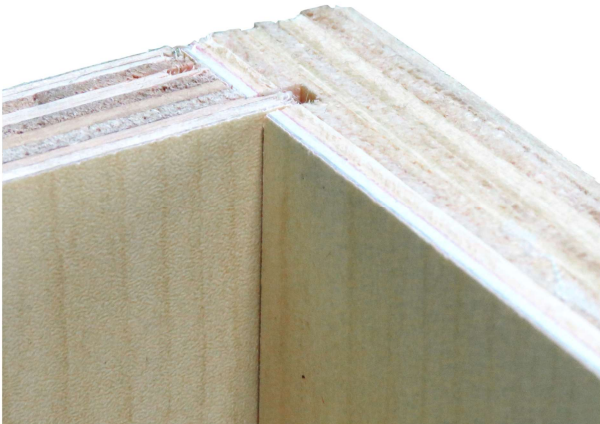

FRAMELESS

UNIVERSAL PREMIUM BOX



Our cabinets combine soft-close tracks and hinges, aluminium drawers, and a flush frame full overlay design for durable, precise, and seamless operation.

UP



The UP-Box is defined by its solid, uniform construction, utilizing 3/4" plywood for both the cabinet body and shelving to create a strong framework. This plywood structure supports long-term use while maintaining consistent strength and stability for the cabinet.

Its drawer system features solid wood dovetail construction, offering the same quality as our U-Box. Paired with soft-close undermount tracks and hinges, the drawers and doors move effortlessly and close gently, delivering a quiet experience.

Finished with a white laminate on both the interior and exterior, the UP-Box offers a contemporary look that is resistant to scratches and moisture. Its durable surface ensures the cabinet remains clean, fresh while protecting potential damages against everyday kitchen or workspaces.



FRAMELESS

UNIVERSAL STANDARD BOX

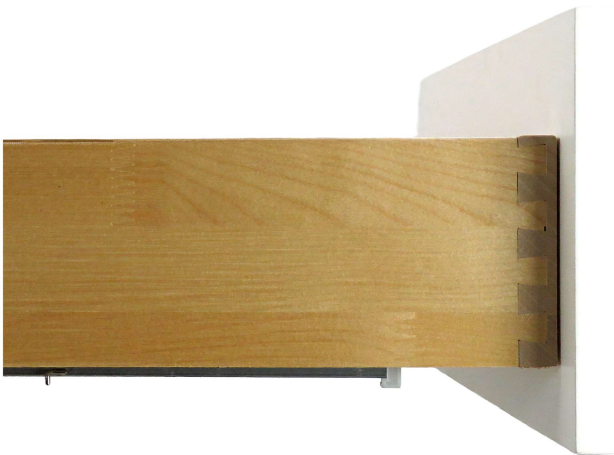

The U-box features advanced rubber strip and seamless door technology, soft-close tracks and hinges, interlocking dovetail drawers, and a flush frame full overlay design for smooth operation, durability, and a sleek, polished appearance.

U



The U-Box cabinet is engineered for strength and reliability, featuring a 5/8" plywood cabinet box paired with durable 3/4" plywood shelving to provide enhanced support. This construction ensures long-lasting performance and everyday use.

This box includes solid birch dovetail drawer boxes for added stability and security. Full overlay doors and drawer fronts create a seamless, refined look, while soft-close undermount tracks and hinges deliver controlled motion.

Designed with both craftsmanship and functionality in mind, Our U-Box balances high-quality materials with details that elevate overall performance. From its box construction to hardware, every component works together to deliver high quality. The U-Box complements a range of our solid wood kitchen cabinet doors.

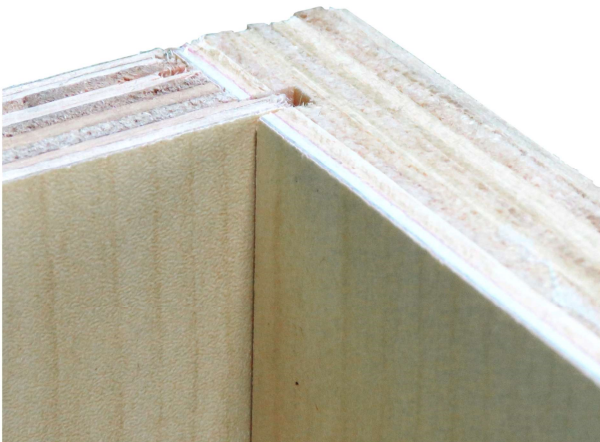

FRAMED

UNIVERSAL STANDARD BOX

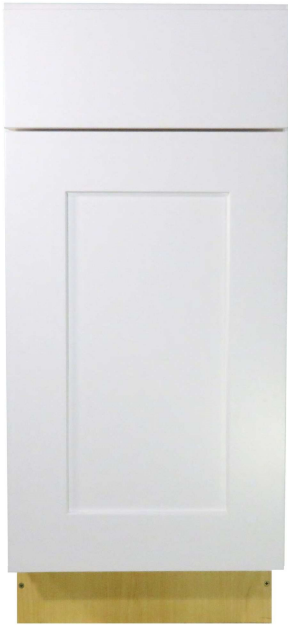

Our cabinets combine soft-close tracks and hinges, interlocking dovetail drawers, and a flush frame full overlay design for durable, precise, and seamless operation.

FRAMELESS COLLECTION

Combining the best of traditional American design with high-quality European Frameless construction, the frameless Collection features signature three-layer lacquer finishes on high-density fiber doors, adding brightness to your kitchen, along with the latest technology hardware.



*All wood materials, composite and hardwood materials, hardwares, finish applications are subject to change due to availability or planned changes and updates to products.

NEW COLLECTION

SLIM
OAK
SHAKER

HDF

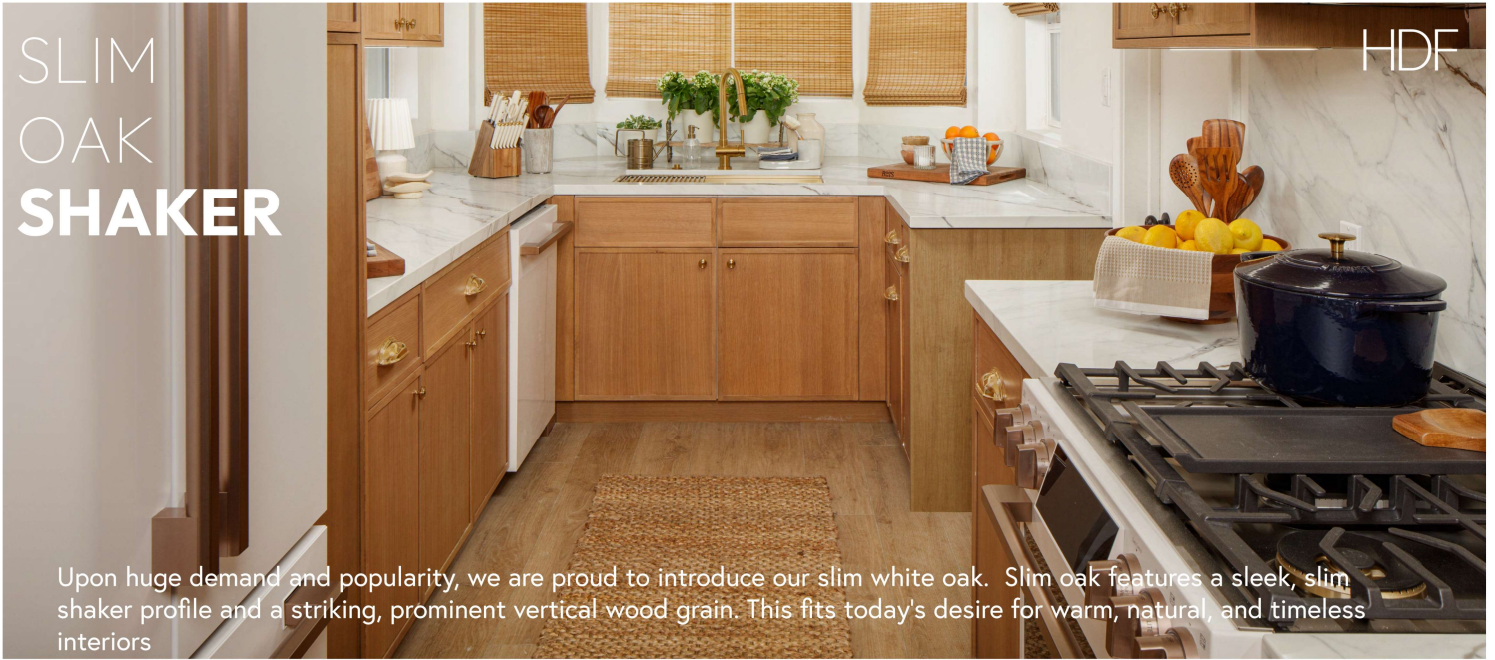

Upon huge demand and popularity, we are proud to introduce our slim white oak. Slim oak features a sleek, slim shaker profile and a striking, prominent vertical wood grain. This fits today's desire for warm, natural, and timeless interiors



Slim Oak Shaker (SK)



Cabinet Description

Cabinet Box Options :
Standard Frameless Box - UP
Premium Frameless Box - UF

FINISH:	Wood Veneer + Solid Oak
SHELVES:	3/4" Premium Plywood
PANELS:	3/4" Premium Plywood
HINGES:	DTC Adjustable Softclose
DRAWERS:	Dovetail Wood (UP) Metal Side Panel (UF)

NATURAL
OAK
SHAKER

HDF

PHOTOS COMING SOON

Introducing a natural light wood finish with warm, prominent grain, the natural oak door highlights the wood's organic texture, perfect for cozy, rustic-modern, or Scandinavian-inspired interiors.



Natural Oak Shaker (NK)



PHOTOS COMING SOON

Cabinet Description

Cabinet Box Options :
Standard Frameless Box - UP
Premium Frameless Box - UF

FINISH:	Textured Melamine
SHELVES:	3/4" Premium Plywood
PANELS:	3/4" Premium Plywood
HINGES:	DTC Adjustable Softclose
DRAWERS:	Dovetail Wood (UP) Metal Side Panel (UF)

JERSEY
BEIGE
SHAKER

HDF

PHOTOS COMING SOON

Jersey Beige offers a warm, elegant neutral with a subtle greige undertone. Its serene, timeless look brings depth and versatility, harmonizing seamlessly with both classic and contemporary designs.



Jersey Beige Shaker (JB)

Cabinet Description

Cabinet Box Options :
Standard Frameless Box - UP
Premium Frameless Box - UF

FINISH:	Paint (Oil based)
SHELVES:	3/4" Premium Plywood
PANELS:	3/4" Premium Plywood
HINGES:	DTC Adjustable Softclose
DRAWERS:	Dovetail Wood (UP) Metal Side Panel (UF)

JERSEY COLLECTION

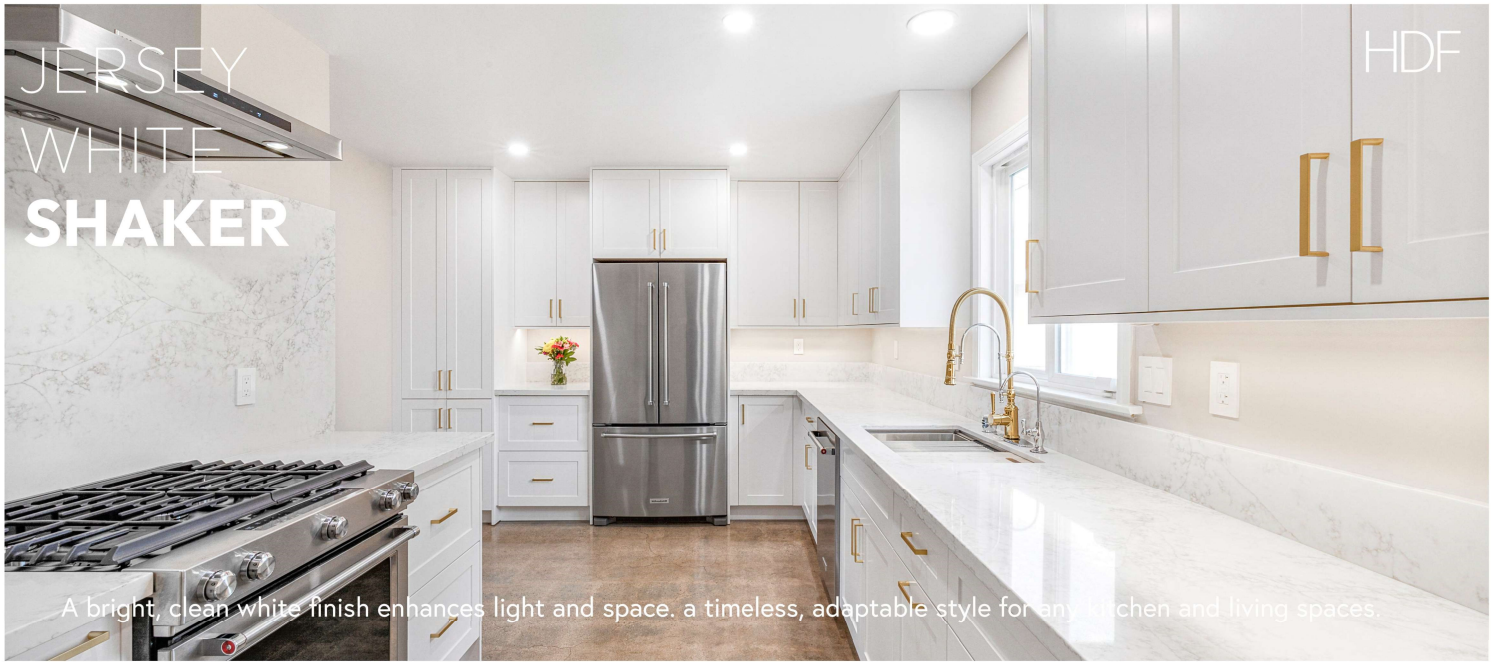

A bright, clean white finish enhances light and space. a timeless, adaptable style for any kitchen and living spaces.



Jersey White Shaker (JW)



Cabinet Description

Cabinet Box Options :
 Standard Frameless Box - UP
 Premium Frameless Box - UF

FINISH:	Paint (Oil Based)
SHELVES:	3/4" Premium Plywood
PANELS:	3/4" Premium Plywood
HINGES:	DTC Adjustable Softclose
DRAWERS:	Dovetail Wood (UP) Metal Side Panel (UF)

SLIM
WHITE
SHAKER

HDF

PHOTOS COMING SOON

Another popular choice for modern aesthetic. The slim white maximizes light and creates a contemporary, airy feel, making it an excellent, versatile neutral for sleek interiors.



Slim White Shaker (SS)



PHOTOS COMING SOON

Cabinet Description

Cabinet Box Options :
Standard Frameless Box - UP
Premium Frameless Box - UF

FINISH:	Paint (Oil Based)
SHELVES:	3/4" Premium Plywood
PANELS:	3/4" Premium Plywood
HINGES:	DTC Adjustable Softclose
DRAWERS:	Dovetail Wood (UP) Metal Side Panel (UF)

CALI
NAVY
SHAKER

HDF

PHOTOS COMING SOON

In a striking, rich navy blue this cabinet door a modern and sophisticated appeal. This deep blue hue is a popular choice for contemporary kitchen and bathroom design, often used to create a dramatic, elegant focal point if going for uniqueness.



Cali Navy Shaker (CN)



Cabinet Description

Cabinet Box Options :
Standard Frameless Box - UP
Premium Frameless Box - UF

FINISH:	Paint (Oil Based)
SHELVES:	3/4" Premium Plywood
PANELS:	3/4" Premium Plywood
HINGES:	DTC Adjustable Softclose
DRAWERS:	Dovetail Wood (UP) Metal Side Panel (UF)

PIGEON
WHITE
SHAKER

HDF

PHOTOS COMING SOON

Soft and understated, "Pigeon White" leans slightly toward cream offering a neutral foundation with added depth. Perfectly suited for traditional or contemporary Shaker-style designs, it brings calm and elegance to any space.



Pigeon White Shaker (PW)



Cabinet Description

Cabinet Box Options :
Standard Frameless Box - UP
Premium Frameless Box - UF

FINISH:	Paint (Oil Based)
SHELVES:	3/4" Premium Plywood
PANELS:	3/4" Premium Plywood
HINGES:	DTC Adjustable Softclose
DRAWERS:	Dovetail Wood (UP) Metal Side Panel (UF)

**KHAKI
SHAKER**

HDF

PHOTOS COMING SOON

The warm, mid-tone stone gray with khaki hints creates a serene and versatile palette. The refined finish brings out its classic character, creating a timeless look that complements any style.



Khaki Shaker (KK)



Cabinet Description

Cabinet Box Options :
Standard Frameless Box - UP
Premium Frameless Box - UF

FINISH:	Paint (Oil Based)
SHELVES:	3/4" Premium Plywood
PANELS:	3/4" Premium Plywood
HINGES:	DTC Adjustable Softclose
DRAWERS:	Dovetail Wood (UP) Metal Side Panel (UF)

SAGE
GREEN
SHAKER

HDF

PHOTOS COMING SOON

This deep, muted green is a rich sage that offers a deep, earthy tone. The dark color provides a dramatic and grounding element, creating an elegant contrast in a kitchen or room.

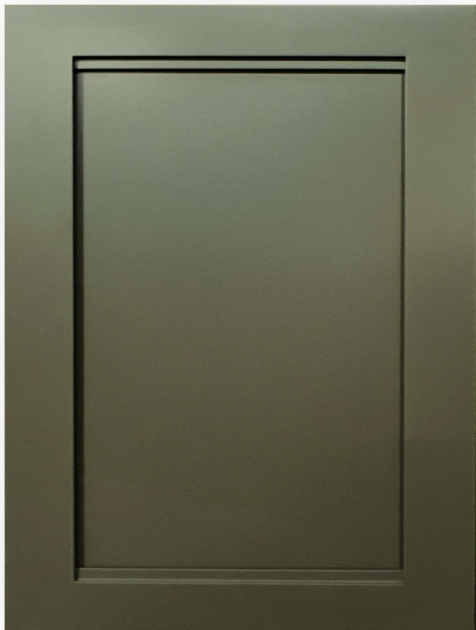

Sage Green Shaker (SA)



Cabinet Description

Cabinet Box Options :
Standard Frameless Box - UP
Premium Frameless Box - UF

FINISH:	Paint (Oil Based)
SHELVES:	3/4" Premium Plywood
PANELS:	3/4" Premium Plywood
HINGES:	DTC Adjustable Softclose
DRAWERS:	Dovetail Wood (UP) Metal Side Panel (UF)

SIENNA
WALNUT

MDF

PHOTOS COMING SOON

Rich, dark walnut wood grain defines "Sienna Walnut," with deep brown tones and warm undertones. The pronounced vertical texture adds natural character, creating a classic, elegant look for traditional or transitional interiors.

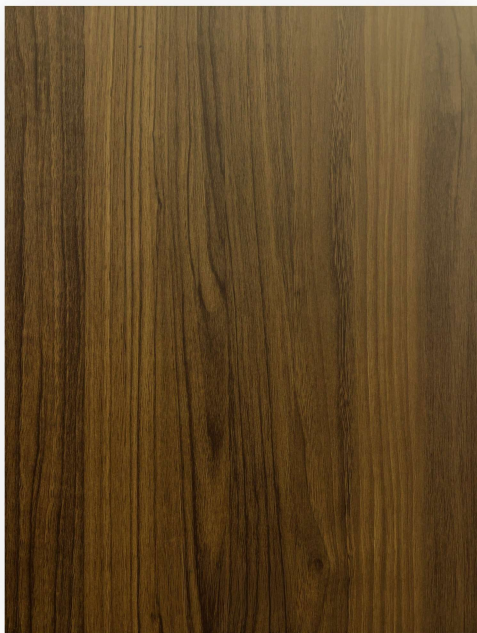

Sienna Walnut (SW)

PHOTOS COMING SOON

Cabinet Description

Cabinet Box Options :
Standard Frameless Box - UP
Premium Frameless Box - UF

FINISH:	Textured Melamine
PANELS:	3/4" Premium Plywood
HINGES:	DTC Adjustable Softclose
DRAWERS:	Dovetail Wood (UP) Metal Side Panel (UF)

EUROPEAN COLLECTION

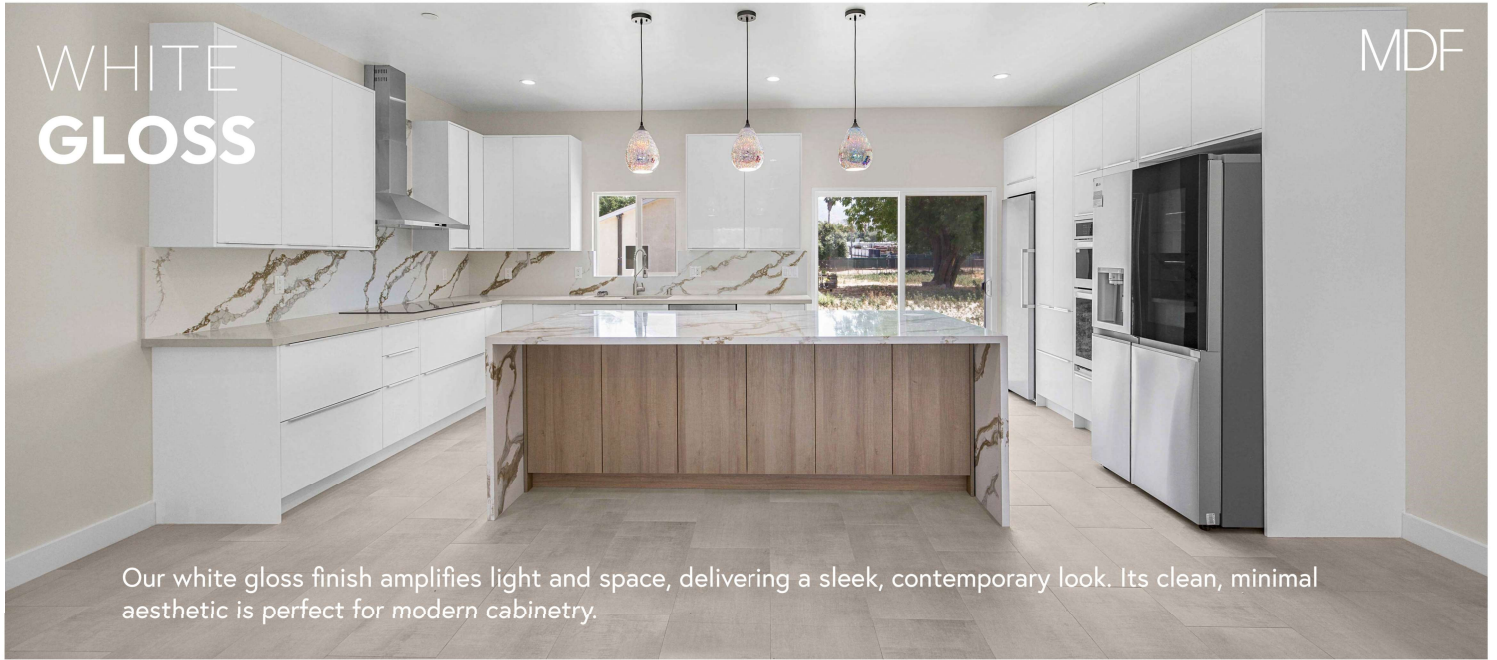

White Gloss (WG)

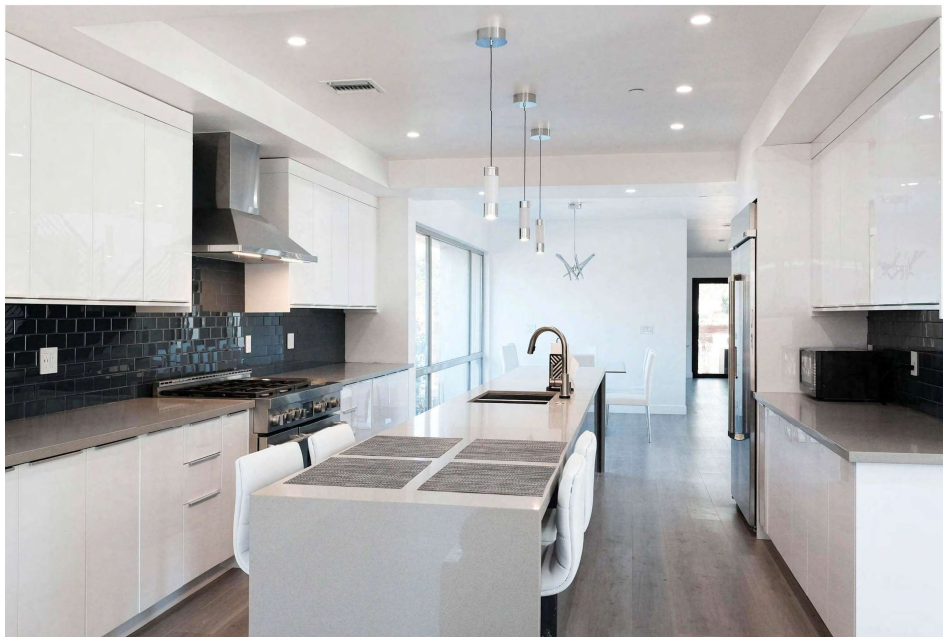

Cabinet Description

Cabinet Box Options :
 Standard Frameless Box - UP
 Premium Frameless Box - UF

- FINISH: Lacquered High Gloss Paint
- PANELS: 3/4" Premium Plywood
- HINGES: DTC Adjustable Softclose
- DRAWERS: Dovetail Wood (UP)
Metal Side Panel (UF)

EUROPEAN COLLECTION

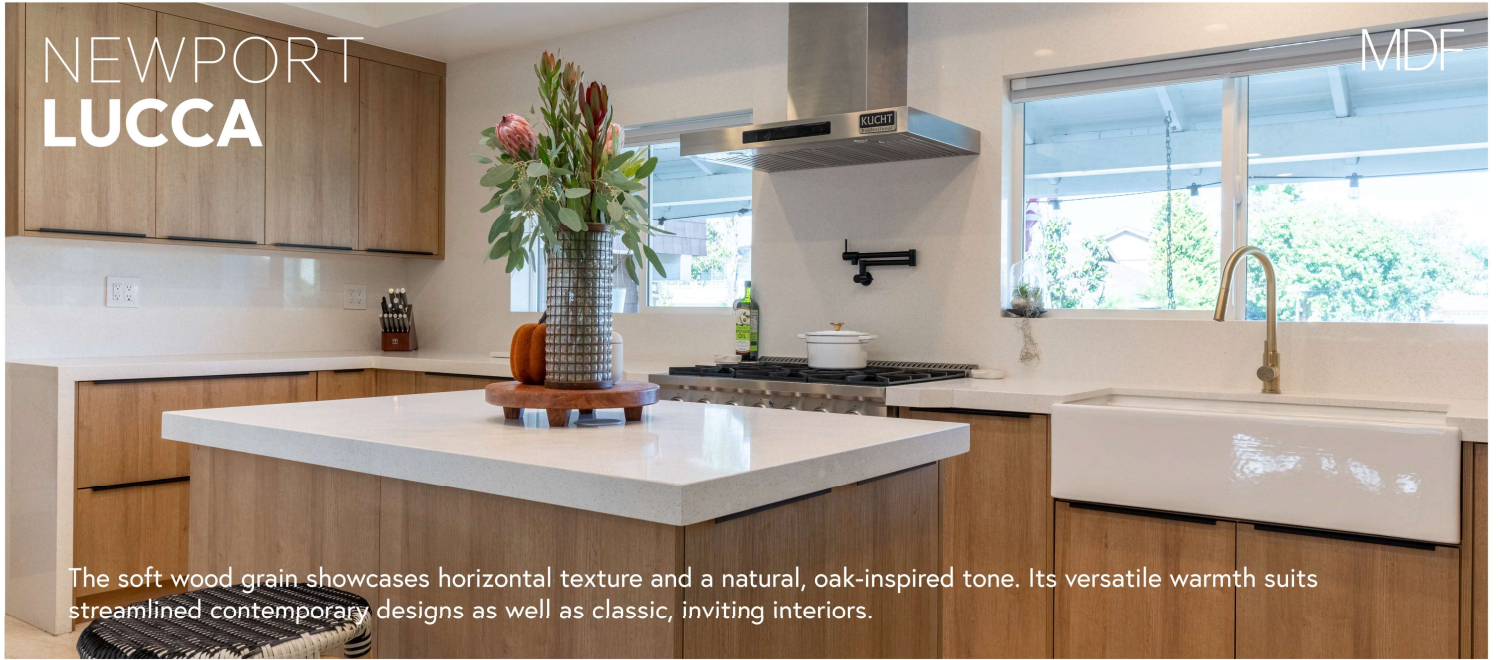

The soft wood grain showcases horizontal texture and a natural, oak-inspired tone. Its versatile warmth suits streamlined contemporary designs as well as classic, inviting interiors.



Newport Lucca (LF)

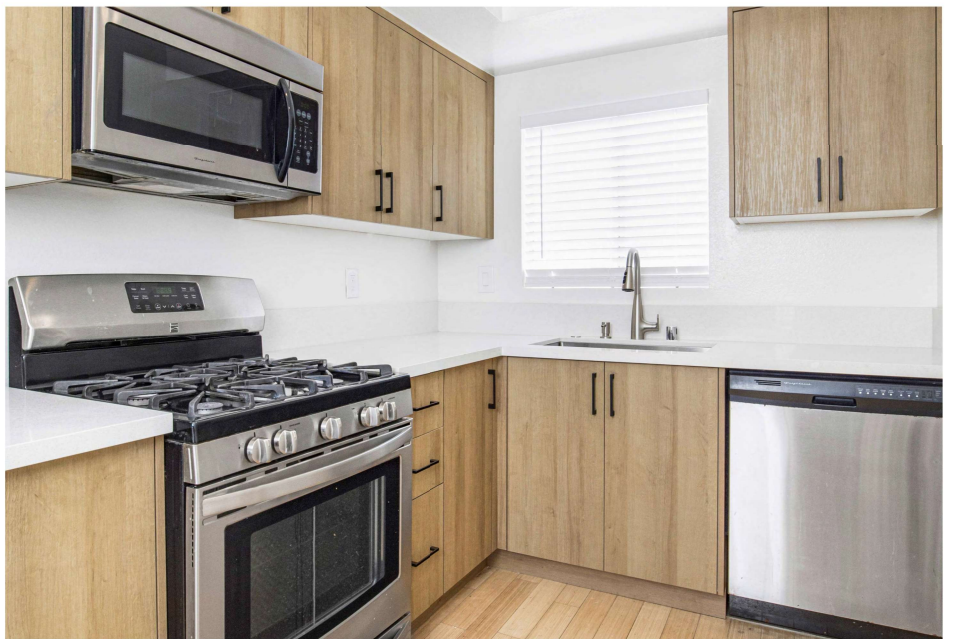

Cabinet Description

Cabinet Box Options :
 Standard Frameless Box - UP
 Premium Frameless Box - UF

FINISH:	Textured Melamine
PANELS:	3/4" Premium Plywood
HINGES:	DTC Adjustable Softclose
DRAWERS:	Dovetail Wood (UP) Metal Side Panel (UF)

FRAMED COLLECTION

Our Solid Wood Framed Cabinets merge classic charm with contemporary flair. Crafted with durable solid wood doors and frames, these cabinets set a new standard for elegance. To complement the high-quality materials, each cabinet is equipped with soft-close under-mount hinges, showcasing our dedication to premium hardware and modern functionality.



*All wood materials, composite and hardwood materials, hardwares, finish applications are subject to change due to availability or planned changes and updates to products.

FRAMED COLLECTION



Malibu White Shaker (A)



Cabinet Description

Cabinet Box Options :
Standard Framed Box - U

WOOD:	Hardwood (Rubberwood)
FRAME:	Flush Face Frame, Full Overlay
FACES:	Seamless Door Design
SHELVES:	3/4" Premium Plywood
TRACKS:	Undermount Softclose
HINGES:	DTC Adjustable Softclose
PANELS:	5/8" Premium Plywood
DRAWERS:	Dovetail Wood

FRAMED COLLECTION

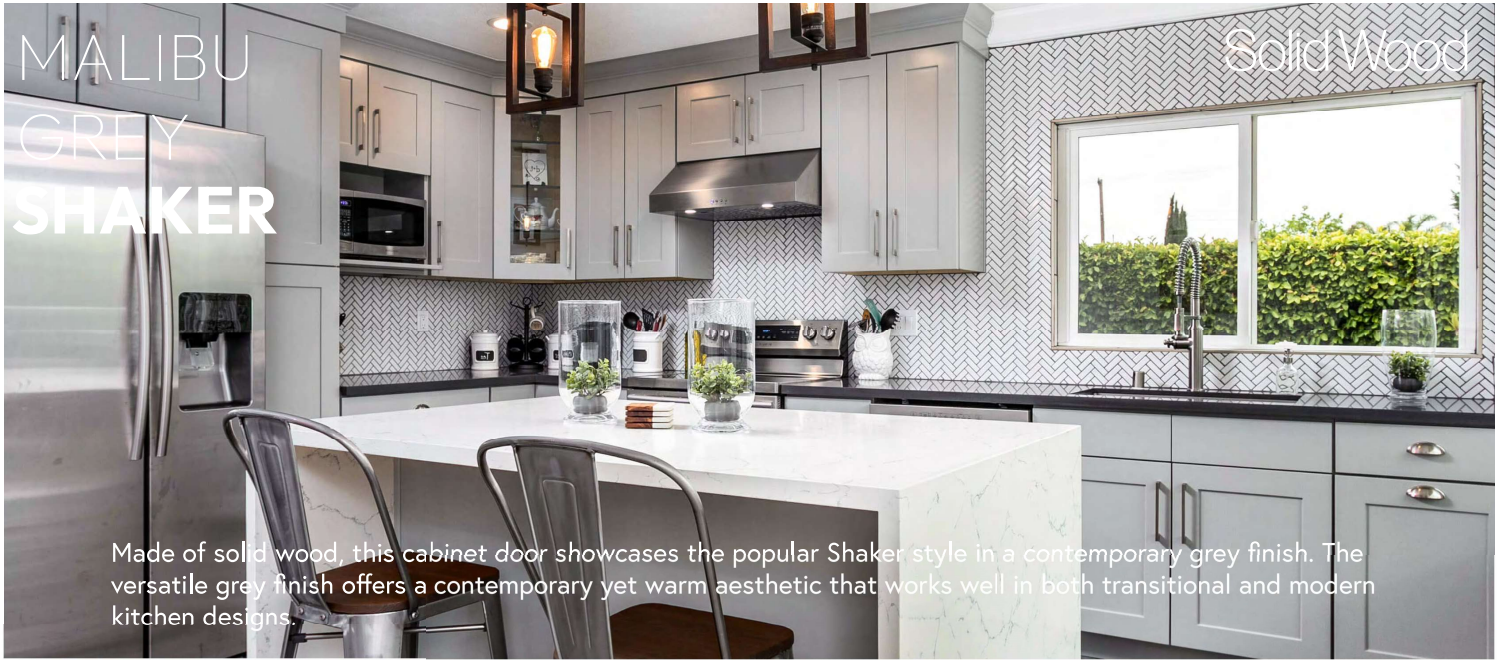

Made of solid wood, this cabinet door showcases the popular Shaker style in a contemporary grey finish. The versatile grey finish offers a contemporary yet warm aesthetic that works well in both transitional and modern kitchen designs.



Malibu Grey Shaker (C)



Cabinet Description

WOOD:	Hardwood (Rubberwood)
FRAME:	Flush Face Frame, Full Overlay
FACES:	Seamless Door Design
SHELVES:	3/4" Premium Plywood
TRACKS:	Undermount Softclose
HINGES:	DTC Adjustable Softclose
PANELS:	5/8" Premium Plywood
DRAWERS:	Dovetail Wood

Cabinet Box Options :
Standard Framed Box - U

CLASSIC COLLECTION

Our Classic Cabinet Collection reflects the beauty of timeless design and quality craftsmanship. Carefully crafted doors and frames create a traditional aesthetic that feels right at home in both classic and transitional interiors.

Thoughtfully equipped with the same features as our other collections, this collection blends classic beauty with modern convenience. Designed for everyday comfort and reliability, it is available while supplies last.

*All wood materials, composite and hardwood materials, hardwares, finish applications are subject to change due to availability or planned changes and updates to products.

CLASSIC COLLECTION

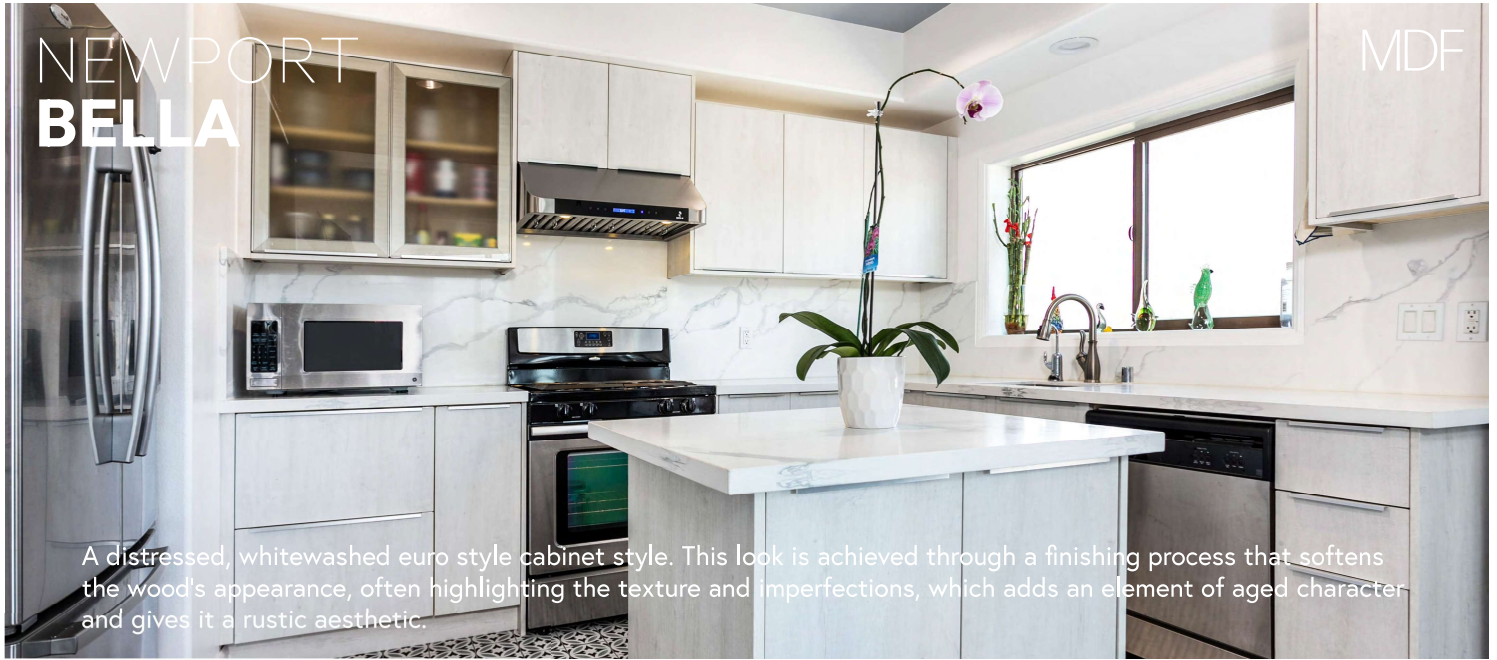

A distressed, whitewashed euro style cabinet style. This look is achieved through a finishing process that softens the wood's appearance, often highlighting the texture and imperfections, which adds an element of aged character and gives it a rustic aesthetic.



Newport Bella (BF)



Cabinet Description

Cabinet Box Options :
 Standard Frameless Box - UP
 Premium Frameless Box - UF

FINISH:	Textured Melamine
PANELS:	3/4" Premium Plywood
HINGES:	DTC Adjustable Softclose
DRAWERS:	Dovetail Wood (UP) Metal Side Panel (UF)

MIDNIGHT SHAKER

HDF

PHOTOS COMING SOON

A shaker-style cabinet door finished in a deep, matte black. The dark, sleek finish contributes to a modern, sophisticated, and dramatic look, making it a versatile choice for contemporary kitchens or as a bold accent in more traditional spaces.



Midnight Shaker (MS)



Cabinet Description

Cabinet Box Options :
Standard Frameless Box - UP
Premium Frameless Box - UF

FINISH:	Paint (Oil based)
SHELVES:	3/4" Premium Plywood
PANELS:	3/4" Premium Plywood
HINGES:	DTC Adjustable Softclose
DRAWERS:	Dovetail Wood (UP) Metal Side Panel (UF)

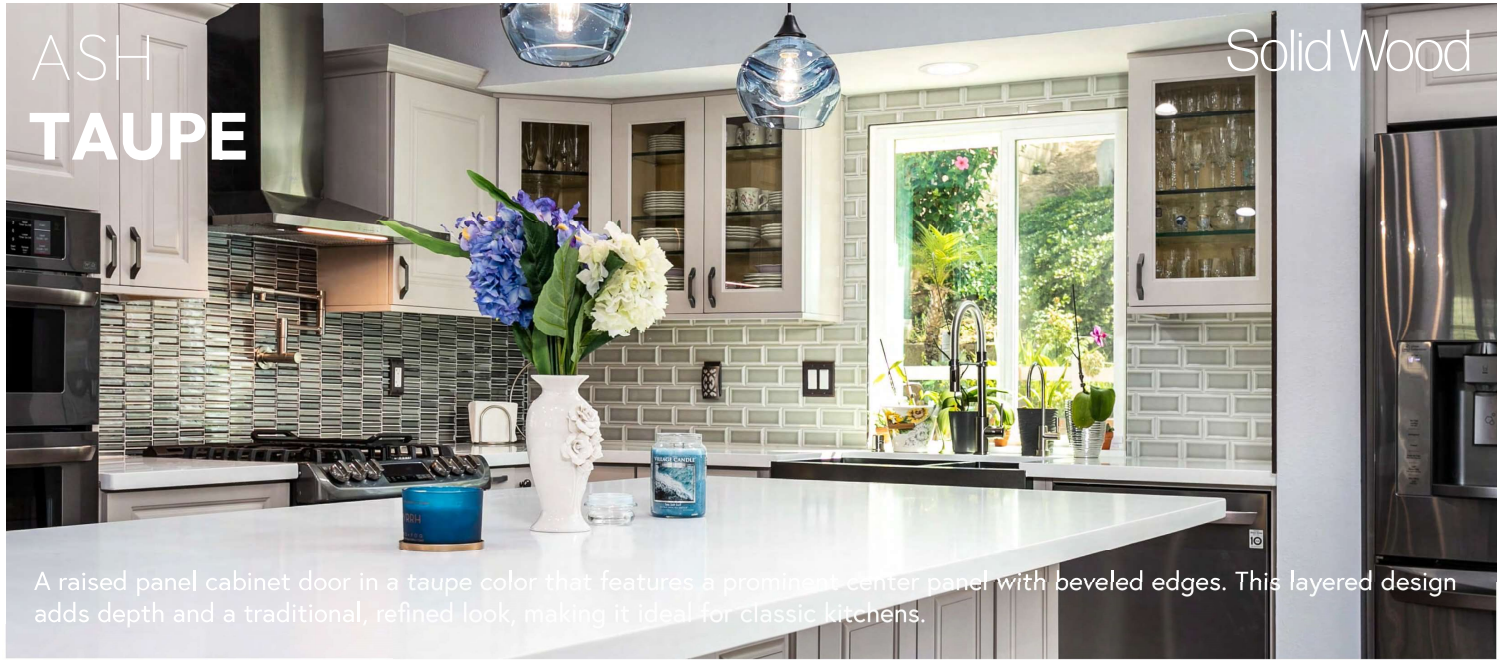

ASH
TAUPE

Solid Wood

A raised panel cabinet door in a taupe color that features a prominent center panel with beveled edges. This layered design adds depth and a traditional, refined look, making it ideal for classic kitchens.



Ash Taupe (H)



Cabinet Description

Cabinet Box Options :
Standard Framed Box - U

WOOD:	Hardwood (Rubberwood)
FRAME:	Flush Face Frame, Full Overlay
FACES:	Seamless Door Design
SHELVES:	3/4" Premium Plywood
TRACKS:	Undermount Softclose
HINGES:	DTC Adjustable Softclose
PANELS:	5/8" Premium Plywood
DRAWERS:	Dovetail Wood

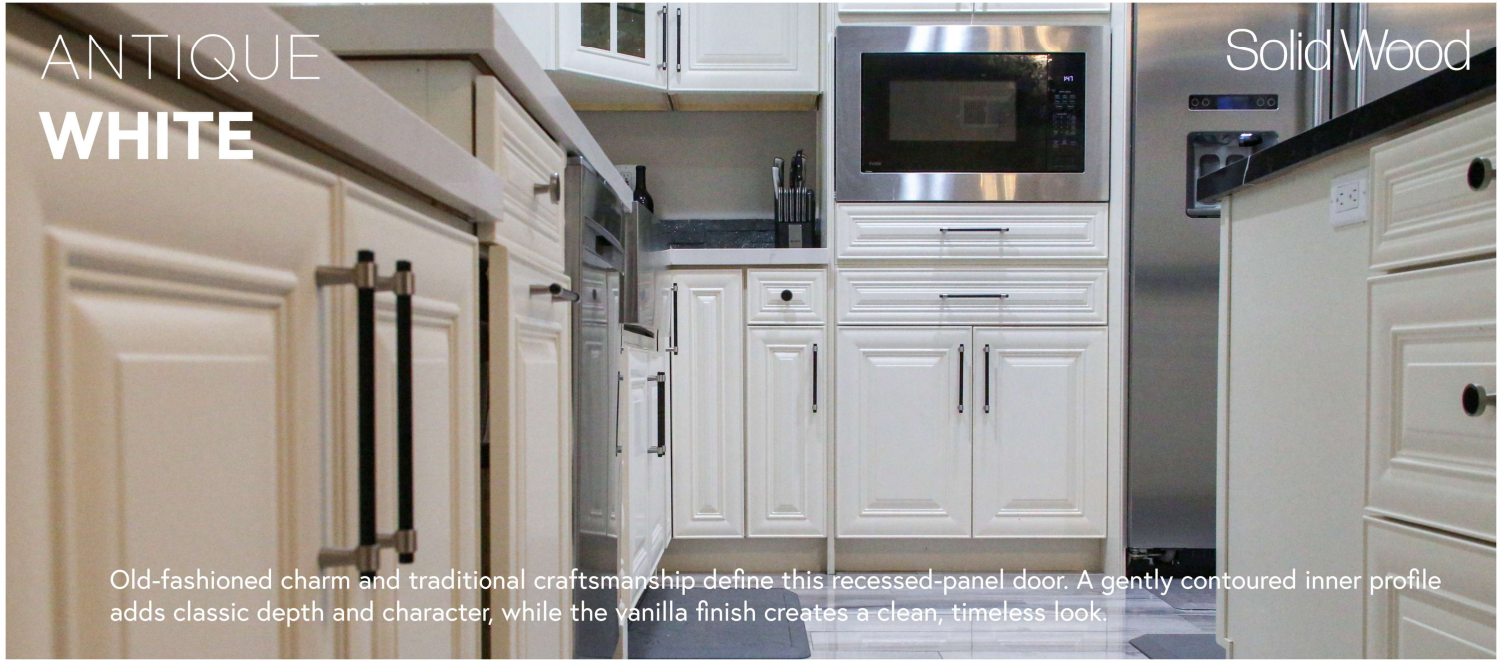

Antique White (BN)



Cabinet Description

Cabinet Box Options :
Standard Framed Box - U

WOOD:	Hardwood (Rubberwood)
FRAME:	Flush Face Frame, Full Overlay
FACES:	Seamless Door Design
SHELVES:	3/4" Premium Plywood
TRACKS:	Undermount Softclose
HINGES:	DTC Adjustable Softclose
PANELS:	5/8" Premium Plywood
DRAWERS:	Dovetail Wood

WHEAT
OAK
SHAKER

HDF

PHOTOS COMING SOON

Introducing a natural light wood finish with warm, prominent grain, the natural oak door highlights the wood's organic texture, perfect for cozy, rustic-modern, or Scandinavian-inspired interiors.



Wheat Oak Shaker (WK)

Cabinet Description

Cabinet Box Options :
Standard Frameless Box - UP
Premium Frameless Box - UF

FINISH:	Textured Melamine
SHELVES:	3/4" Premium Plywood
PANELS:	3/4" Premium Plywood
HINGES:	DTC Adjustable Softclose
DRAWERS:	Dovetail Wood (UP) Metal Side Panel (UF)